



DIE ATEMBERAUBENDE MIDNIGHT HERBST KOLLEKTION VON HAMBURGER LIEBE

Die brandneue **MIDNIGHT Herbst Kollektion** wird Sie und Ihre Kunden begeistern! **Innovative 3D KNIT Stoffe**, gleich drei sensationelle **GLOW LILY Nachfolger NOCTURN LIFE, WISE WORDS und LUNA MOTH**, hochwertigste **GOTS Digital Prints**, kuschelig angeraute **Bio Jacquard Jerseys**, sowie perfekt kombinierbare **Cuff ME, Stripe ME und Cord ME** – natürlich alles in **höchster Bio-GOTS-Qualität**.

Made with Love - Made in Germany - Nachhaltigkeit in Perfektion.

Ab sofort nur für kurze Zeit vorbestellbar - Auslieferungsbeginn September 2024



hamburgerliebe
BY SUSANNE FIRMENICH

MADE IN GERMANY



kbA BIO BAUMWOLLE



„Nocturn Life“ - 904S03F*
Sweat Col.1: 9m 18m 30m
Sweat Col.2: 9m 18m 30m

„Nocturn Life“ - 904C03F
Canvas Col.1: 9m 18m 30m
Canvas Col.2: 9m 18m 30m

* GOTS zertifiziert



„Wise Words“ - 904S01F*
Sweat Col.1: 9m 18m 30m
Sweat Col.2: 9m 18m 30m

„Wise Words“ - 904C01F
Canvas Col.1: 9m 18m 30m
Canvas Col.2: 9m 18m 30m

* GOTS zertifiziert



„Luna Moth“ - 904S00F*
Sweat Col.1: 9m 18m 30m
Sweat Col.2: 9m 18m 30m
Sweat Col.3: 9m 18m 30m

„Luna Moth“ - 904C00F
Canvas Col.1: 9m 18m 30m
Canvas Col.2: 9m 18m 30m
Canvas Col.3: 9m 18m 30m

„Luna Moth“ - 904A00F
Satin Col.1: 9m 18m 30m
Satin Col.2: 9m 18m 30m
Satin Col.3: 9m 18m 30m

* GOTS zertifiziert



„Wild Flower“ - 904S02F*
Sweat Col.1: 9m 18m 30m
Sweat Col.2: 9m 18m 30m
Sweat Col.3: 9m 18m 30m

„Wild Flower“ - 904C02F
Canvas Col.1: 9m 18m 30m
Canvas Col.2: 9m 18m 30m
Canvas Col.3: 9m 18m 30m

* GOTS zertifiziert



„Flock“ - 904S99E*
Sweat Col.1: 9m 18m 30m
Sweat Col.2: 9m 18m 30m
Sweat Col.3: 9m 18m 30m
Sweat Col.4: 9m 18m 30m

„Flock“ - 904H99E*
Jersey Col.1: 9m 18m 30m
Jersey Col.2: 9m 18m 30m
Jersey Col.3: 9m 18m 30m
Jersey Col.4: 9m 18m 30m

* GOTS zertifiziert



„Shooting Star“ - 904S04F*
Sweat Col.1: 9m 18m 30m
Sweat Col.2: 9m 18m 30m
Sweat Col.3: 9m 18m 30m

„Shooting Star“ - 904M04F
Cotton Double Gauze
Musselin Col.1: 9m 18m 30m
Musselin Col.2: 9m 18m 30m
Musselin Col.3: 9m 18m 30m

* GOTS zertifiziert

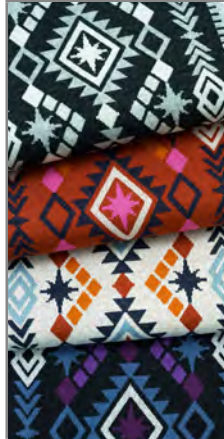

„Sky“ - 283H60B*
Col.1: 9m 18m 30m
Col.2: 9m 18m 30m
Col.3: 9m 18m 30m
Col.4: 9m 18m 30m

* GOTS zertifiziert

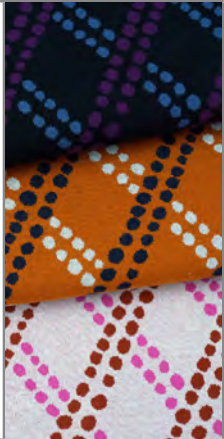

„Lane“ - 283H59B*
Col.1: 9m 18m 30m
Col.2: 9m 18m 30m
Col.3: 9m 18m 30m

* GOTS zertifiziert

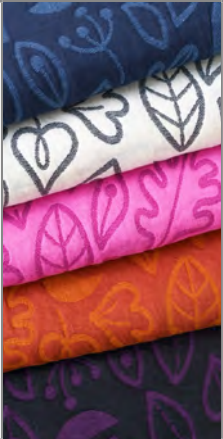

„Woodland Stepper“ - 293H28H*
A10/21: 9m 18m 30m
A17/99: 9m 18m 30m
A55/57: 9m 18m 30m
A75/76: 9m 18m 30m
A99/85: 9m 18m 30m

* GOTS zertifiziert



Canvas Panel „Dream on“
904C05F
9x 18x 30x
je 145 x 100 cm/Panel



„Dream Knit“ - 183H38B*
A76/90: 9m 18m 30m
A55/75: 9m 18m 30m
A56/85: 9m 18m 30m
A21/10: 9m 18m 30m
A16/12: 9m 18m 30m
A99/17: 9m 18m 30m

* GOTS zertifiziert



„Woven Knitty“ - 412H412*
A10: 9m 18m 30m
A16: 9m 18m 30m
A17: 9m 18m 30m
A75: 9m 18m 30m
A56: 9m 18m 30m
A99: 9m 18m 30m

* GOTS zertifiziert

Adresse/Kundennummer:

* Markierte Artikel sind GOTS zertifiziert



Begeistern Sie Ihre Kunden mit neuen **CUFF ME** und **STRIPE ME** von **Hamburger Liebe & Albstoffe**. Mit den **CUFF ME Fertigbündchen** und den **STRIPE ME Streifenbändern** eröffnen sich Ihnen und Ihren Kunden unzählige **neue Designmöglichkeiten und grenzenlose Kreativität**. Durch die Verwendung von **hochwertigster Bio Baumwolle** und einer **hochtechnischen Ausrüstung** werden **höchste Qualitätsansprüche** erfüllt, so dass Ihre Kunden lange Freude an Ihren Lieblingskleidungsstücken haben. **Albstoffe ist: Wenn ALLES zusammenpasst!**

	Cuff Me COLLEGE - Col. 289 463H150 10x <input type="radio"/> 30x <input type="radio"/> 90x <input type="radio"/>		Cuff Me COLLEGE - Col. 290 463H150 10x <input type="radio"/> 30x <input type="radio"/> 90x <input type="radio"/>		Cuff Me COLLEGE - Col. 291 463H150 10x <input type="radio"/> 30x <input type="radio"/> 90x <input type="radio"/>
	Cuff Me COLLEGE - Col. 161 463H150 10x <input type="radio"/> 30x <input type="radio"/> 90x <input type="radio"/>		Cuff Me COLLEGE - Col. 261 463H150 10x <input type="radio"/> 30x <input type="radio"/> 90x <input type="radio"/>		Cuff Me COLLEGE - Col. 15 463H150 10x <input type="radio"/> 30x <input type="radio"/> 90x <input type="radio"/>
	Cuff Me RIPP - Col. 22 463H200 10x <input type="radio"/> 30x <input type="radio"/> 90x <input type="radio"/>		Cuff Me WAVE - Col. 13 463H230 10x <input type="radio"/> 30x <input type="radio"/> 90x <input type="radio"/>		Cuff Me GLAM - Col. 134 463G150 10x <input type="radio"/> 30x <input type="radio"/> 90x <input type="radio"/>



Die Lieferung erfolgt in einem Karton je 10 Stück nach Farbe sortiert.
Die Mindestbestellmenge beträgt 10 Kartons, gerne kombiniert aus GLAM, COLLEGE, FRILL, RIPPED, CHEVRON ICON, WAVE, HERRINGBONE, COZY und COZY STRIPES.
STRIPE ME-Länge je 200 cm.

Unsere Cuff Me und
Stripe Me sind
GOTS zertifiziert



	Stripe Me COLLEGE - Col. 38 473H550 10x <input type="radio"/> 30x <input type="radio"/> 90x <input type="radio"/>		Stripe Me COLLEGE - Col. 97 473H550 10x <input type="radio"/> 30x <input type="radio"/> 90x <input type="radio"/>		Stripe Me COLLEGE - Col. 123 473H550 10x <input type="radio"/> 30x <input type="radio"/> 90x <input type="radio"/>
	Stripe Me COLLEGE - Col. 125 473H550 10x <input type="radio"/> 30x <input type="radio"/> 90x <input type="radio"/>		Stripe Me COLLEGE - Col. 47 473H550 10x <input type="radio"/> 30x <input type="radio"/> 90x <input type="radio"/>		Stripe Me COLLEGE - Col. 28 473H550 10x <input type="radio"/> 30x <input type="radio"/> 90x <input type="radio"/>



CUFF ME und STRIPE ME Aufsteller:



Die ideale Präsentation in Ihrem
Ladengeschäft. Platz für ca. 300 CUFF ME
und/oder STRIPE ME.

Albstoffe
Bioqualität.
Made in
Germany.



TWIST ME und CORD ME: FLECHT- und FLACHKORDELN einer neuen **GENERATION – Made in Germany** - in vielen **atemberaubenden VARIATIONEN und FARBEN**. Durch die Verwendung unseres **GOTS zertifizierten Farbgarns farblich perfekt zu unseren Albstoffen abgestimmt**.

	<p>CORD ME Col. A16</p> <table border="0"> <tr> <td>502H212</td> <td>502H220</td> </tr> <tr> <td>1,2 cm</td> <td>2,0 cm</td> </tr> <tr> <td>20m <input type="radio"/></td> <td>20m <input type="radio"/></td> </tr> <tr> <td>40m <input type="radio"/></td> <td>40m <input type="radio"/></td> </tr> <tr> <td>100m <input type="radio"/></td> <td>100m <input type="radio"/></td> </tr> </table>	502H212	502H220	1,2 cm	2,0 cm	20m <input type="radio"/>	20m <input type="radio"/>	40m <input type="radio"/>	40m <input type="radio"/>	100m <input type="radio"/>	100m <input type="radio"/>		<p>CORD ME Col. A55</p> <table border="0"> <tr> <td>502H212</td> <td>502H220</td> </tr> <tr> <td>1,2 cm</td> <td>2,0 cm</td> </tr> <tr> <td>20m <input type="radio"/></td> <td>20m <input type="radio"/></td> </tr> <tr> <td>40m <input type="radio"/></td> <td>40m <input type="radio"/></td> </tr> <tr> <td>100m <input type="radio"/></td> <td>100m <input type="radio"/></td> </tr> </table>	502H212	502H220	1,2 cm	2,0 cm	20m <input type="radio"/>	20m <input type="radio"/>	40m <input type="radio"/>	40m <input type="radio"/>	100m <input type="radio"/>	100m <input type="radio"/>
502H212	502H220																						
1,2 cm	2,0 cm																						
20m <input type="radio"/>	20m <input type="radio"/>																						
40m <input type="radio"/>	40m <input type="radio"/>																						
100m <input type="radio"/>	100m <input type="radio"/>																						
502H212	502H220																						
1,2 cm	2,0 cm																						
20m <input type="radio"/>	20m <input type="radio"/>																						
40m <input type="radio"/>	40m <input type="radio"/>																						
100m <input type="radio"/>	100m <input type="radio"/>																						
	<p>CORD ME Col. A17</p> <table border="0"> <tr> <td>502H212</td> <td>502H220</td> </tr> <tr> <td>1,2 cm</td> <td>2,0 cm</td> </tr> <tr> <td>20m <input type="radio"/></td> <td>20m <input type="radio"/></td> </tr> <tr> <td>40m <input type="radio"/></td> <td>40m <input type="radio"/></td> </tr> <tr> <td>100m <input type="radio"/></td> <td>100m <input type="radio"/></td> </tr> </table>	502H212	502H220	1,2 cm	2,0 cm	20m <input type="radio"/>	20m <input type="radio"/>	40m <input type="radio"/>	40m <input type="radio"/>	100m <input type="radio"/>	100m <input type="radio"/>		<p>CORD ME Col. A85</p> <table border="0"> <tr> <td>502H212</td> <td>502H220</td> </tr> <tr> <td>1,2 cm</td> <td>2,0 cm</td> </tr> <tr> <td>20m <input type="radio"/></td> <td>20m <input type="radio"/></td> </tr> <tr> <td>40m <input type="radio"/></td> <td>40m <input type="radio"/></td> </tr> <tr> <td>100m <input type="radio"/></td> <td>100m <input type="radio"/></td> </tr> </table>	502H212	502H220	1,2 cm	2,0 cm	20m <input type="radio"/>	20m <input type="radio"/>	40m <input type="radio"/>	40m <input type="radio"/>	100m <input type="radio"/>	100m <input type="radio"/>
502H212	502H220																						
1,2 cm	2,0 cm																						
20m <input type="radio"/>	20m <input type="radio"/>																						
40m <input type="radio"/>	40m <input type="radio"/>																						
100m <input type="radio"/>	100m <input type="radio"/>																						
502H212	502H220																						
1,2 cm	2,0 cm																						
20m <input type="radio"/>	20m <input type="radio"/>																						
40m <input type="radio"/>	40m <input type="radio"/>																						
100m <input type="radio"/>	100m <input type="radio"/>																						
	<p>CORD ME Col. A76</p> <table border="0"> <tr> <td>502H212</td> <td>502H220</td> </tr> <tr> <td>1,2 cm</td> <td>2,0 cm</td> </tr> <tr> <td>20m <input type="radio"/></td> <td>20m <input type="radio"/></td> </tr> <tr> <td>40m <input type="radio"/></td> <td>40m <input type="radio"/></td> </tr> <tr> <td>100m <input type="radio"/></td> <td>100m <input type="radio"/></td> </tr> </table>	502H212	502H220	1,2 cm	2,0 cm	20m <input type="radio"/>	20m <input type="radio"/>	40m <input type="radio"/>	40m <input type="radio"/>	100m <input type="radio"/>	100m <input type="radio"/>		<p>CORD ME Col. A82</p> <table border="0"> <tr> <td>502H212</td> <td>502H220</td> </tr> <tr> <td>1,2 cm</td> <td>2,0 cm</td> </tr> <tr> <td>20m <input type="radio"/></td> <td>20m <input type="radio"/></td> </tr> <tr> <td>40m <input type="radio"/></td> <td>40m <input type="radio"/></td> </tr> <tr> <td>100m <input type="radio"/></td> <td>100m <input type="radio"/></td> </tr> </table>	502H212	502H220	1,2 cm	2,0 cm	20m <input type="radio"/>	20m <input type="radio"/>	40m <input type="radio"/>	40m <input type="radio"/>	100m <input type="radio"/>	100m <input type="radio"/>
502H212	502H220																						
1,2 cm	2,0 cm																						
20m <input type="radio"/>	20m <input type="radio"/>																						
40m <input type="radio"/>	40m <input type="radio"/>																						
100m <input type="radio"/>	100m <input type="radio"/>																						
502H212	502H220																						
1,2 cm	2,0 cm																						
20m <input type="radio"/>	20m <input type="radio"/>																						
40m <input type="radio"/>	40m <input type="radio"/>																						
100m <input type="radio"/>	100m <input type="radio"/>																						



Bestellung bitte:

per Fax: +49-(0)-7432-9780-19 oder per Mail: vertrieb@albstoffe.de